

Perimeter Improvements - Main Pathway Entrance

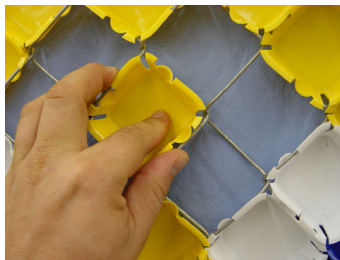
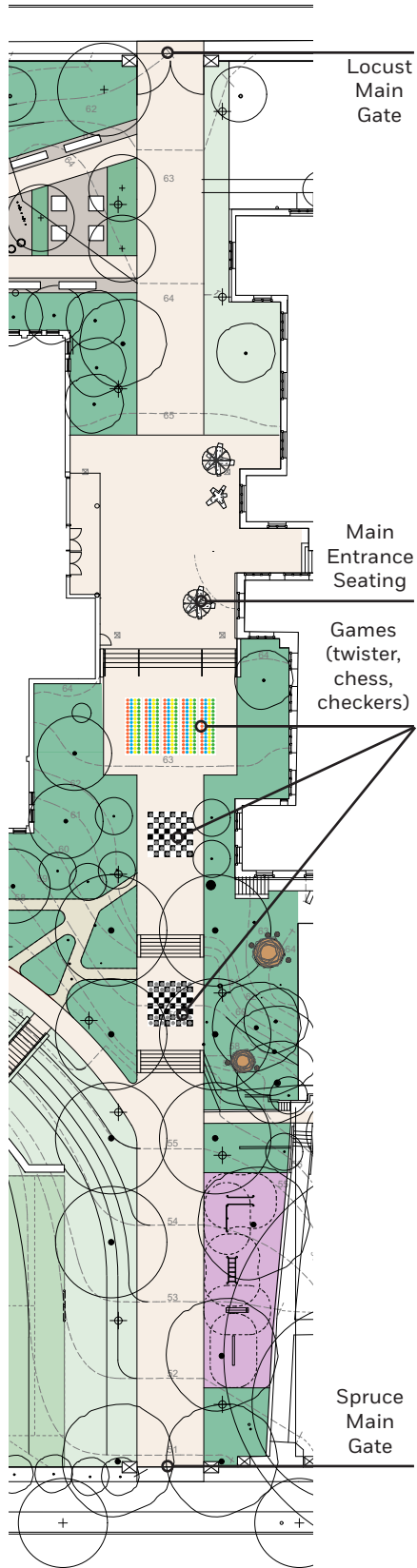

An opportunity for art is envisioned at the two main campus gates on Spruce and Locust streets. Improvements to the surrounding fence may also be an opportunity to hire an artist or for temporary community installed art. Activating the main campus walk is a good way to open the perceived perimeter.

Early Action - Mingle with Neighbors

OPPORTUNITIES FOR CONNECTION

One of the things we heard most from students was a desire for more places to sit. The students have very creative ideas regarding seating. Social seating can be installed in areas where there are opportunities for social overlap: the playground, pick-up/drop-off, and adjacent to the main field.

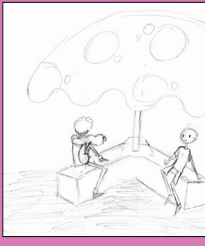
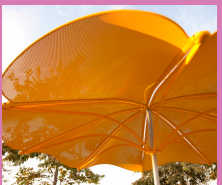
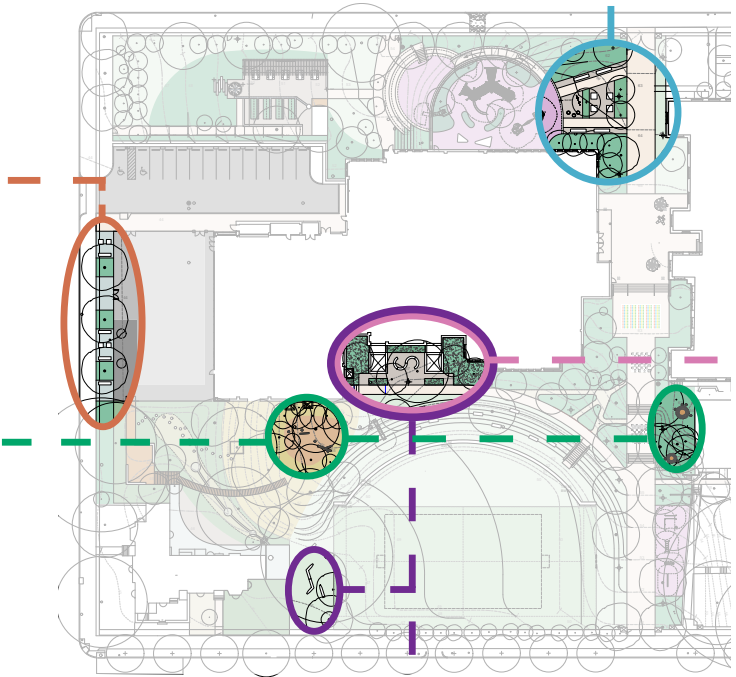
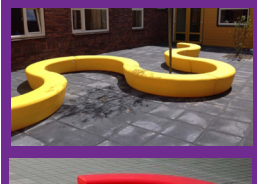

Early Action - Habitat Learning Landscape



BUILDING COMPONENTS

Bird/butterfly/bat houses can be built by classes and/or community. A compass rose or sundial can be built by the community. All of the proposed elements can contribute to an outdoor classroom open to all.

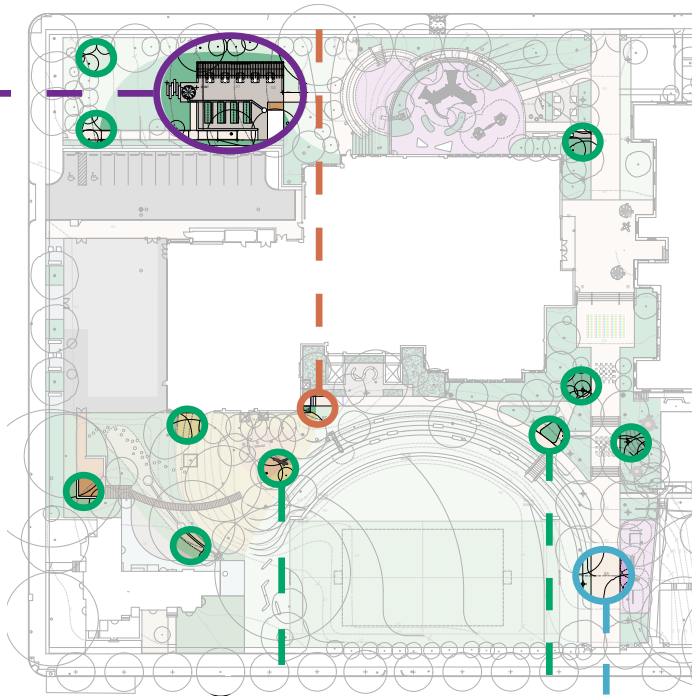

Nature Play and Co-Habitat Presentation

Item	Photo	Yes	No	Notes
✓	✓			Bag station
✓	✓			Bird houses
✓	✓			Bat houses
✓	✓			Butterfly houses
✓	✓			Bird feeders
✓	✓			Digital camera in birdhouse
✓	✓			Digital camera viewing bird feeders
✓	✓			Digital camera for time-lapse recording
✓	✓			Digital handheld video/photo camera
✓	✓			Nature magnifier posts & hand magnifiers
✓	✓			Binoculars
✓	✓			Building houses for birds, butterflies, bats
✓	✓			Digital field guide for the PAS landscape
✓	✓			Digital Weather station
✓	✓			Digital sensors for water, air and soil
✓	✓			Outdoor classroom
✓	✓			Outdoor pond, bogs and wetlands
✓	✓			Sundials
✓	✓			Sky observatory & telescopes
✓	✓			Compass rose
✓	✓			Watering hose system
✓	✓			Garden beds

Your name: charlie

Top Picks:

OUTDOOR POND, BOGS & WETLANDS
BIRD FEEDERS
BIRD HOUSES
GARDEN BEDS

More than half the class wants:

SKY OBSERVATORY & TELESCOPES
BUTTERFLY HOUSES
BINOCULARS
DIGITAL CAMERAS IN BIRDHOUSE
WATERING HOSE SYSTEM
BUILDING HOUSES FOR BIRDS, BUTTERFLIES, BATS

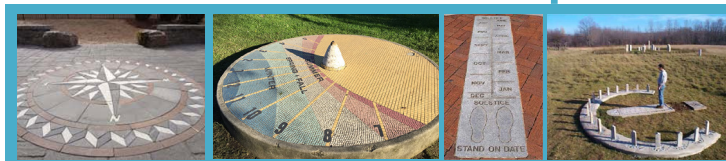

Early Action - Creative Community Day



FENCE APPLICATION

Temporary art can be installed by students and the community. The art could be used to create words, phrases, or a mural along the fence line. Shown are hung tiles, painted bottles, ribbon, and painted pickets.

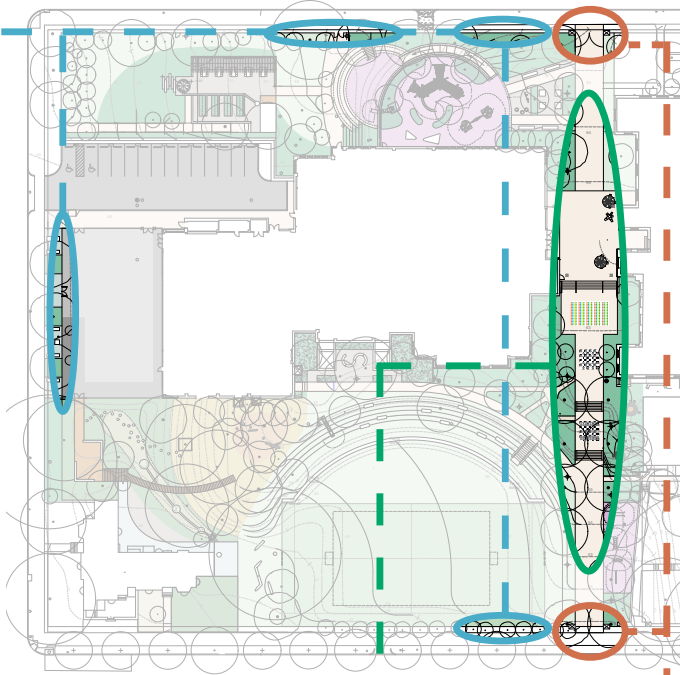

PAVEMENT APPLICATION

Main entrance pavement can be painted or graphic decals can be applied to make the entrance clear to the community and welcome people to the site.



MAIN GATE APPLICATION

An artist can be hired to complete a small segment of fence or gate at each main gate at Spruce and Locust Streets. This would be a permanent art piece to mark the entrances to the site. Artists may use a process that involves the community in the design or the physical making of the piece.



Proposed Early Action Project

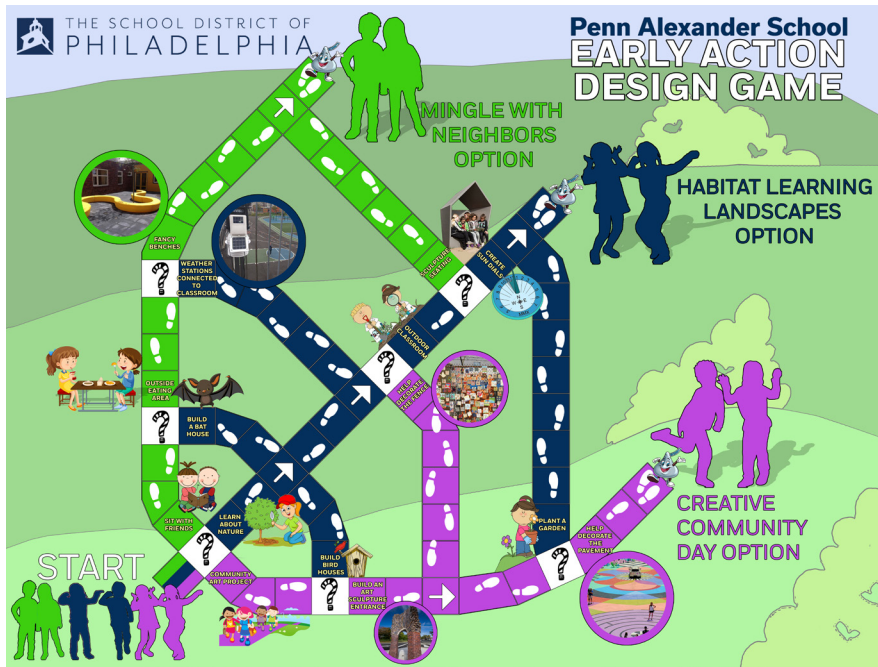

Participants at May Fair voted for their favorite Early Action Project Idea by placing stickers on the Early Action boards. Kids played the board game to the right to determine which Early Action project fit their interests. Many had a hard time deciding on just one. The results were:

- Creative Community Day - 41
 - Habitat Learning Landscape - 41
 - Mingle with Neighbors - 31
- (however this was preferred by more current students, whereas, more adults preferred the other options)*

Our recommendation is to combine elements from all 3 Early Action Projects as funding becomes available.



Pavement decals for oversized Twister	\$2,000
Pavement decals for 2 chess/checker	\$1,000
Oversized chess/checker pieces	\$800
Put-In Cups for fence beautification	\$500



Bird, bat, butterfly houses, and magnifying glass post - range of price depending on quantity, student involvement in the process, the addition of cameras, etc. Assume \$25,000 - \$35,000. Interpret Green will tailor a work plan to PAS' budget. First year annual operational support services can be budgeted at \$18,000 to \$24,000.



3 sections of curved bench - \$7,000



2 large, 1 small star bench - \$7,000